

>>> Netscape Messenger

The following instructions cover typical usage of Netscape Communicator, and assume the software has been installed correctly on your system.

➔ **Step 1.** From the **Edit** menu, select **Preferences**.

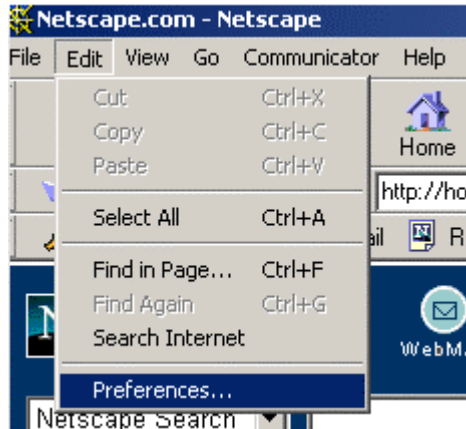

➔ **Step 2.** Open the **Mail & Newsgroups** section and click **Mail Servers**.

- **Outgoing Mail Server:** **ASK YOUR ISP about Outgoing (SMTP) server**
- Click **Add** to add a new POP Server

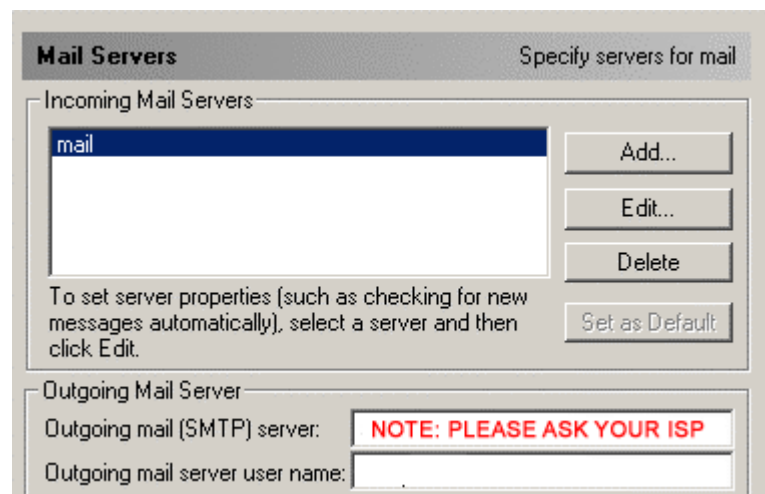

➔ **Step 3.** Click **Identity** in left column.

- **Your Name:** your name
- **E-mail Address:** the e-mail address for the POP mailbox **username@yourdomain.com**
- **Reply-to Address:** your e-mail address

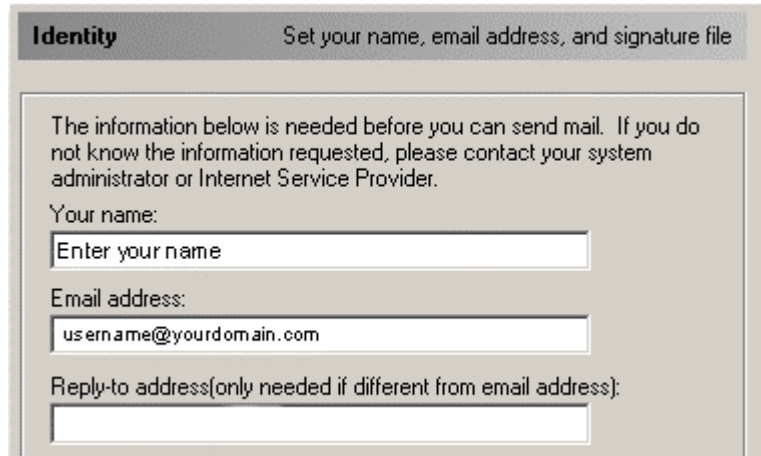

Identity Set your name, email address, and signature file

The information below is needed before you can send mail. If you do not know the information requested, please contact your system administrator or Internet Service Provider.

Your name:

Email address:

Reply-to address(only needed if different from email address):

➔ **Step 4.** Configure Pop Server

- **Server Name:** "mail.yourdomain.com"
- **Server Type:** select **POP3 Server**.
- **User Name:** **username@yourdomain.com**

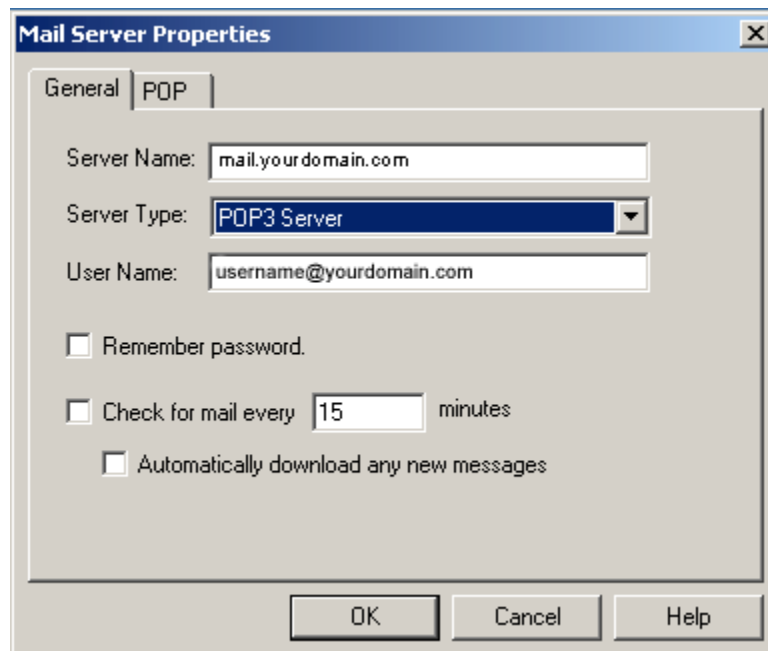

Mail Server Properties [X]

General | **POP**

Server Name:

Server Type:

User Name:

Remember password.

Check for mail every minutes

Automatically download any new messages

OK Cancel Help

All other settings are optional. Choosing **Messenger Mailbox** from the **Communicator** menu will open the part of Netscape that allows you to read and send mail.

Unfortunately, Netscape Messenger does not natively support retrieval of multiple e-mail accounts for POP3 mail servers. To retrieve mail from multiple accounts, you will need to setup additional user profiles using the User Profile Manager supplied with Netscape. See your Netscape documentation for more information. There are many more options available in Netscape Messenger. See the software's documentation for more information about advanced options.